

JOINERY DETAILS:

S.L	DESCRIPTION	SIZE	SIZE
D	DOOR	3'3" x 7'0"	990 x 2133
D1	DOOR	3'0" x 7'0"	914 x 2133
D2	DOOR	2'6" x 7'0"	792 x 2133
W	WINDOW	5'0" x 4'6"	1524 x 1371
W1	-DO-	4'0" x 4'6"	1219 x 1371
W2	-DO-	3'0" x 4'6"	914 x 1371
V	VENTILATOR	2'0" x 3'0"	610 x 914

AREA DETAILS

LAND AREA	=	3600.00 sq.ft.	334.57 sq.m.
GROUND FLOOR AREA	=	1961.25 sq.ft.	182.27 sq.m.
FIRST FLOOR AREA	=	2170.75 sq.ft.	201.74 sq.m.
TOTAL AREA	=	4132.00 sq.ft.	384.01 sq.m.
PLOT COVERAGE	=	60.30%	
F. S. I.	=	1.15	

COLOUR INDEX

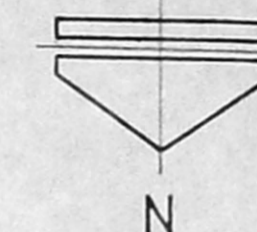

PRO. BUILDING	
ROAD	
BOUNDARY	

PLAN SHOWING THE PROPOSED RESIDENTIAL BUILDING AT PLOT NO: 42, DOOR NO:2, UMAPATHY STREET, WEST MAMBALAM, R. S. NO: 17/42, BLOCK NO:49, OF PULIYUR. DIVISION. 117. MADRAS -33.

SCALE

1 INCH = 8'0" FEET

K. Ramaswamy
OWNER'S SIGNATURE

[Signature]
G. KRISHNAMURTHY RAO
CIVIL ENGINEER
CLASS I LICENSED SURVEYOR NO. 370
CORPORATION OF MADRAS
C-10, SANTHI AVENUE
11/2, LAKE VIEW ROAD, MADRAS-600088

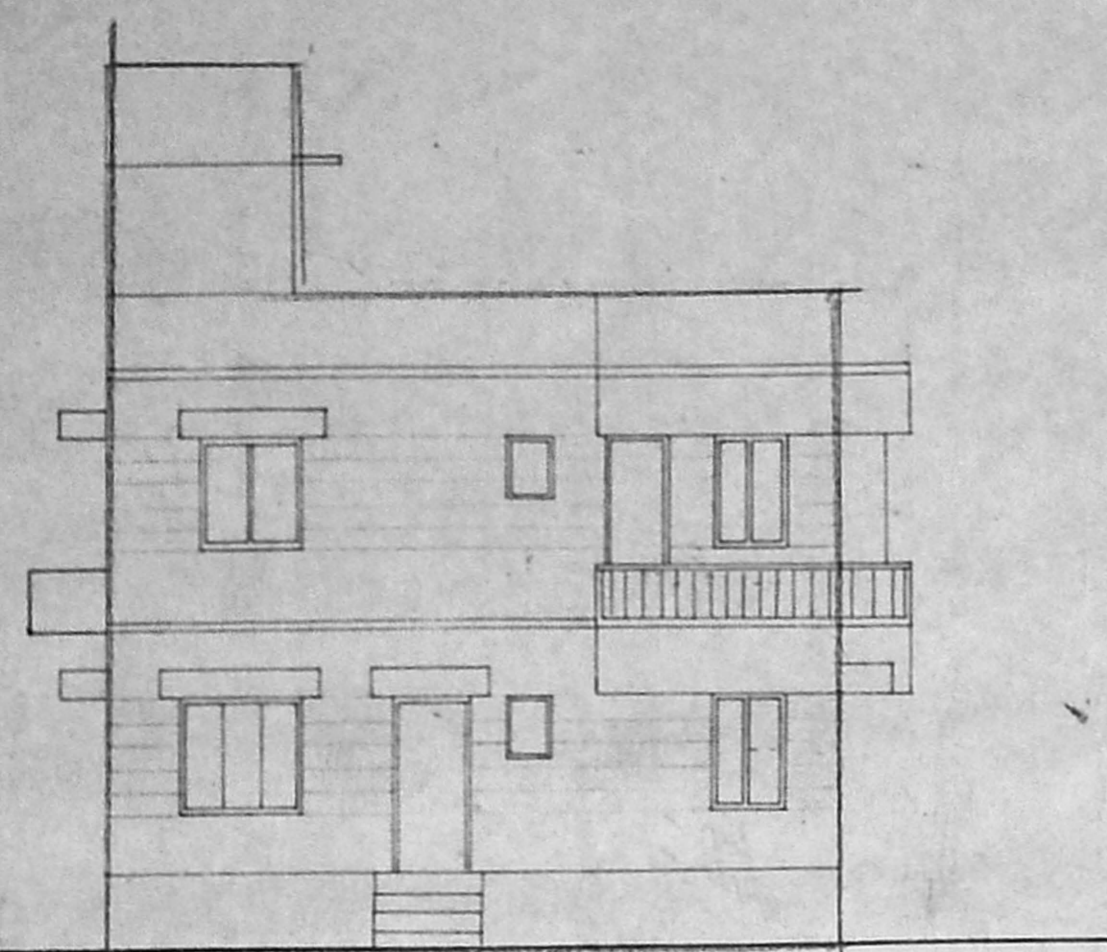

ELEVATION

